Slam

Swing ♩=180
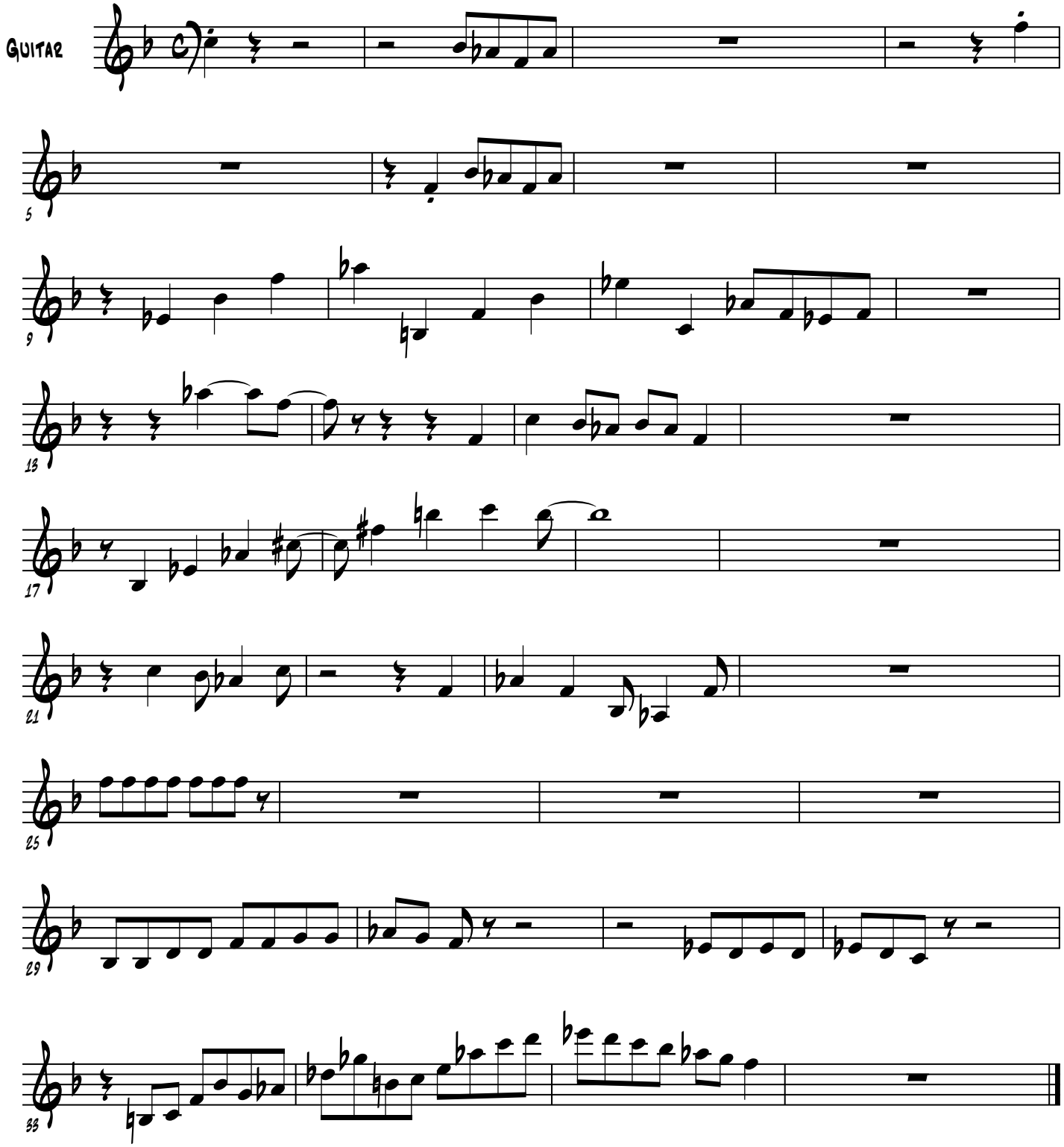
Transcribed by
Olivier Boyer-Masutti